
U.S. POSTAGE
1 CENT
U.S. POSTAGE
1 CENT
APR 19
12 M
22
Alice Grandy
Arcadia
Calif;

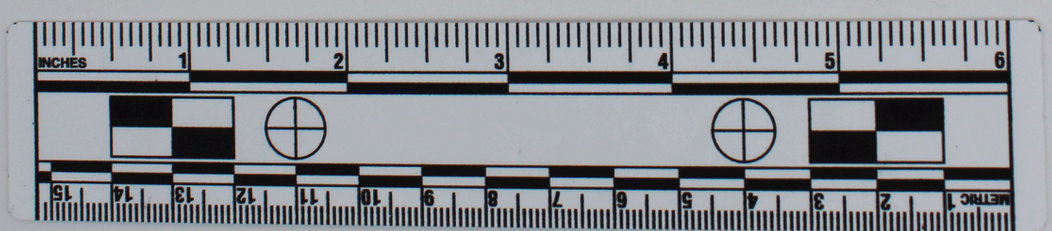
INCHES
1
2
3
4
5
6
METRIC
1
2
3
4
5
6
7
8
9
10
11
12
13
14
15

Los Angeles Military
Academy.
aplil 7. 1922.

Dear alice;

Recieved your letter Friday, and was glad to hear from you. I sure looked like a tramp last Saturday when you passed the garage, I don't remember of seeing you.

I couldn't persuade the head master to give me a pass this Saturday, because we are going to get a 4 day vacation for Easter, it starts Thursday noon, and ends monday noon. How long is your Easter vacation? I heard that M.H.S. took third in the track meet yesterday, Harvard Military academy must have some team.

Our school didn't have a very good track team this year because so many of our men got hurt playing (our)

(2)

foot ball. dam fine team beat L.V. high.
and Harvard military several times.

did W.H.S. have a very good foot ball
team this year, We have championship over
our territory,

I sure hate to stay here over
Saturday and Sunday, because we have to
work squad on Saturday. Where have
you been keeping yourself,
Every time I come home, I watch
the to see if I can see you when
I pass the house, usually the bus
driver is going so fast, I'll pass your home
before I know it,

Was you in that car Sunday morning,
When the driver thought he could pass me,
only I was coming up that side street
in back of the garage, on my motor, and
some one a bunch of kids were in

(3)

a bunch car, trying to pass me. At first I started to slow up, because I thought they wanted something. What are you going to do this vacation? I think that I am going to get a job driving a 3 ton truck for a house mover in Monrovia. Well close for this time and try to write a more interesting letter next time.

Adios. Usted, amigo.

Williams.

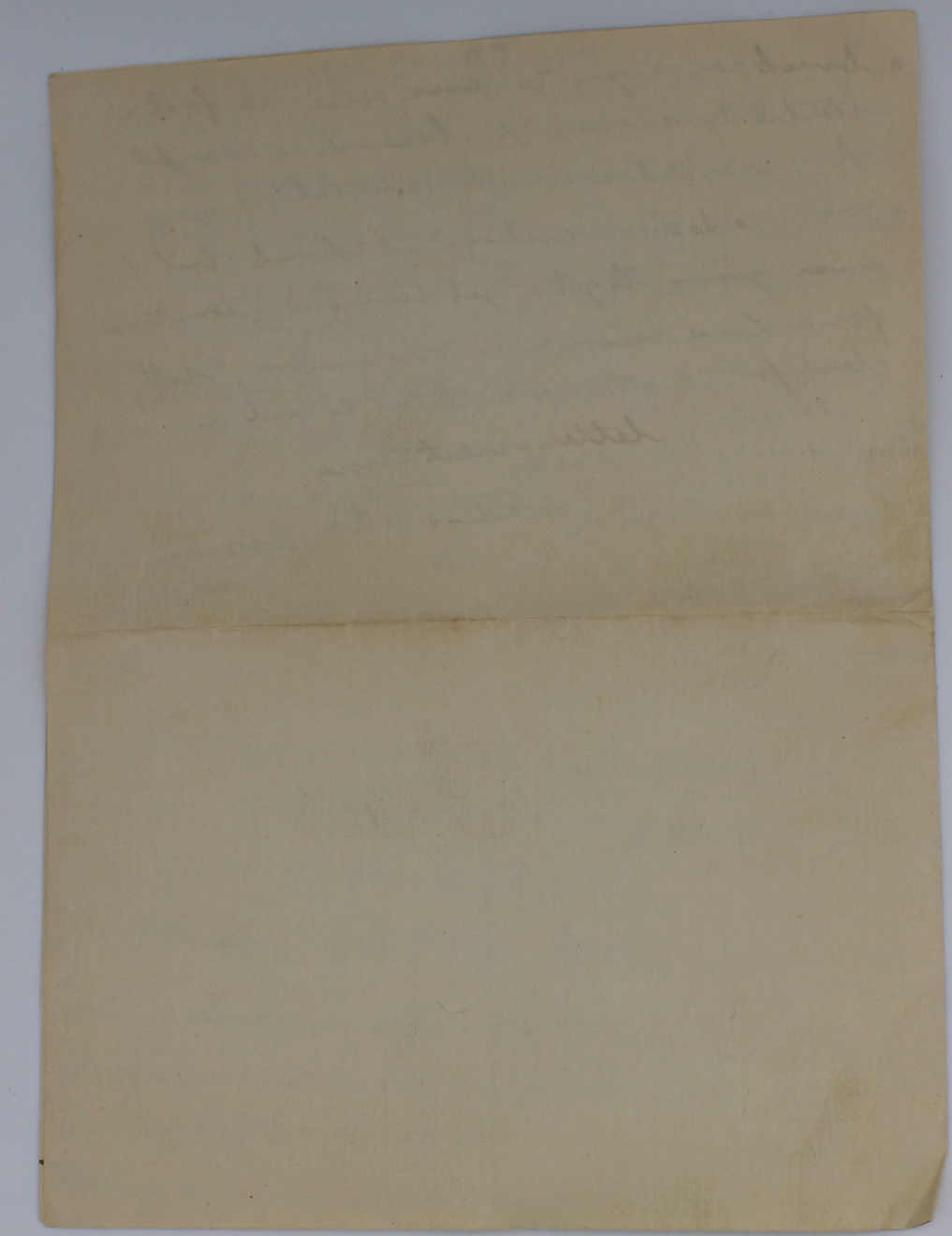

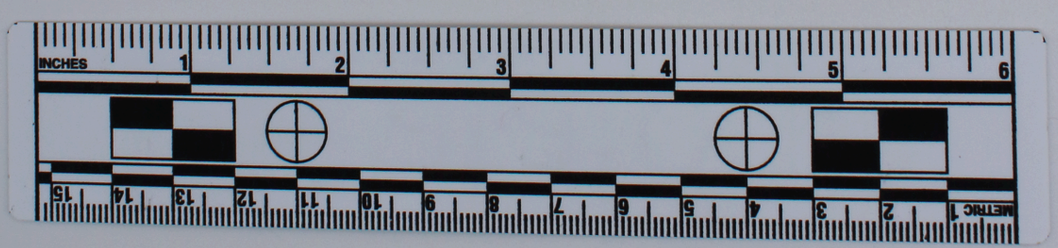
INCHES
1
2
3
4
5
6
METRIC
1
2
3
4
5
6
7
8
9
10
11
12
13
14
15